

SOUTH SHIELDS COUNCIL  
11 AUG 2016  
AREA PLANNING

ST0814/16 HPUL

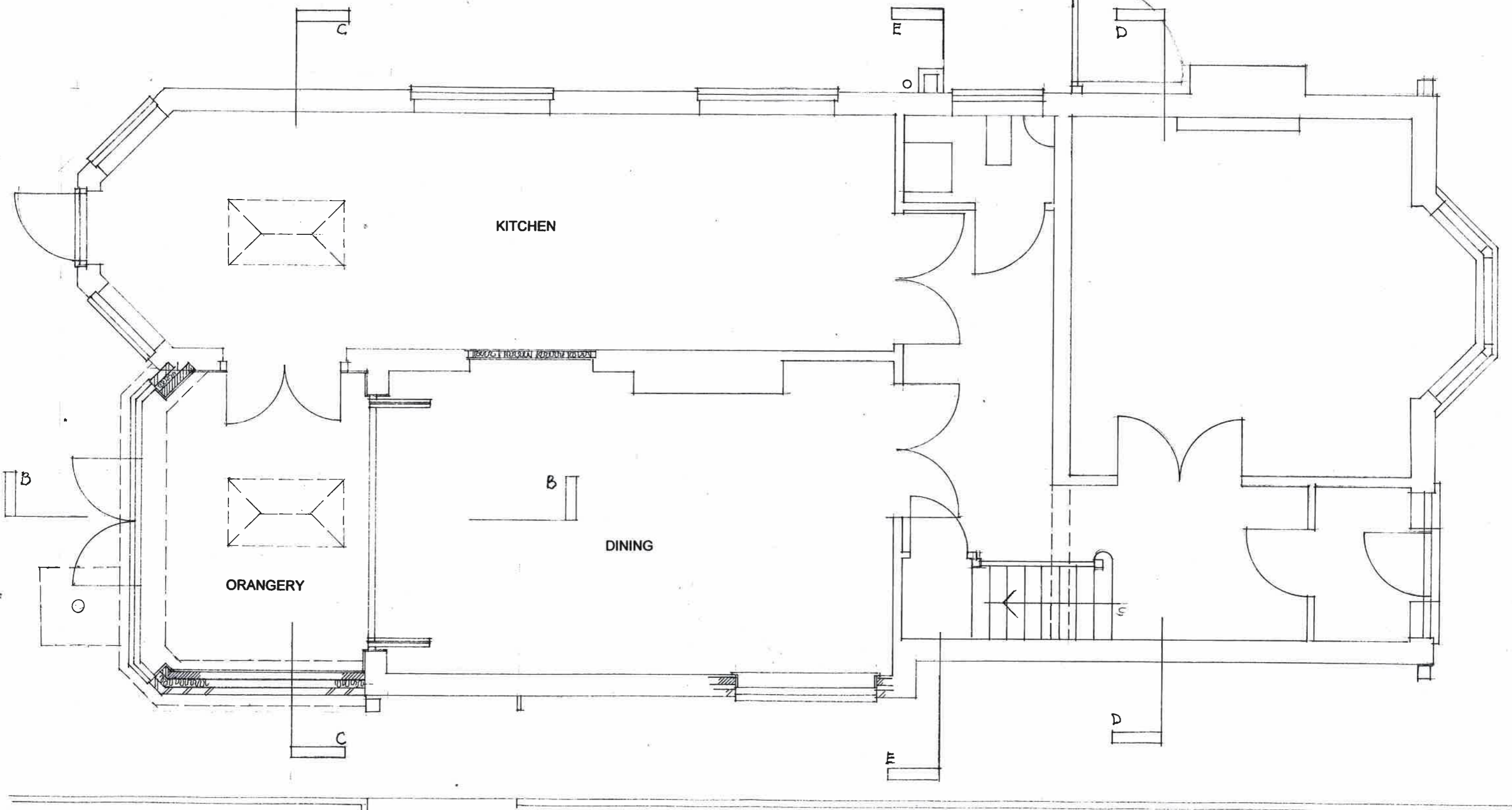

PROPOSED ALTERATIONS TO PROPERTY AT  
15 MOORE AVENUE SOUTH SHIELDS NE34 6AA

GROUND FLOOR PLAN

J Martin Architect  
12 Marsden Road South Shields Tyne and Wear NE34 6DF  
0191 4547321 0791 731 5056

PLAN AS PROPOSED

scale 1:50